The Relevance of Management of Business Process and Orchestration

SYSTEMATIC THOUGHT LEADERSHIP FOR INNOVATIVE BUSINESS

Prof. Dr. Lutz Heuser
Executive Vice President – Head of SAP Research

October 22nd, 2009

Agenda

- SAP Research
- European ICT Strategy 2020
- Future Internet

© SAP 2009 / Page 2

About SAP Research

Objectives

Created 1999 with the mission of talent developing and contribution to SAP's product portfolio…

…. by identifying and shaping emerging IT trends
…. by generating breakthrough technologies through applied research.

- **Tapping into the academic brain-pool through campus based research centers**
- **Largest PhD program for IT in Germany**
- **Open Innovation model through Co-Innovation**
- **Participation in EU programs**
- **Actively engaged in think tanks such as the International Research Forum**

© SAP 2009

SAP Research
Global Network

- SAP Lab-based Research Centers
- Campus-based Engineering Centers

© SAP 2009 / Page 4

A selection of Research Partners Around the Globe

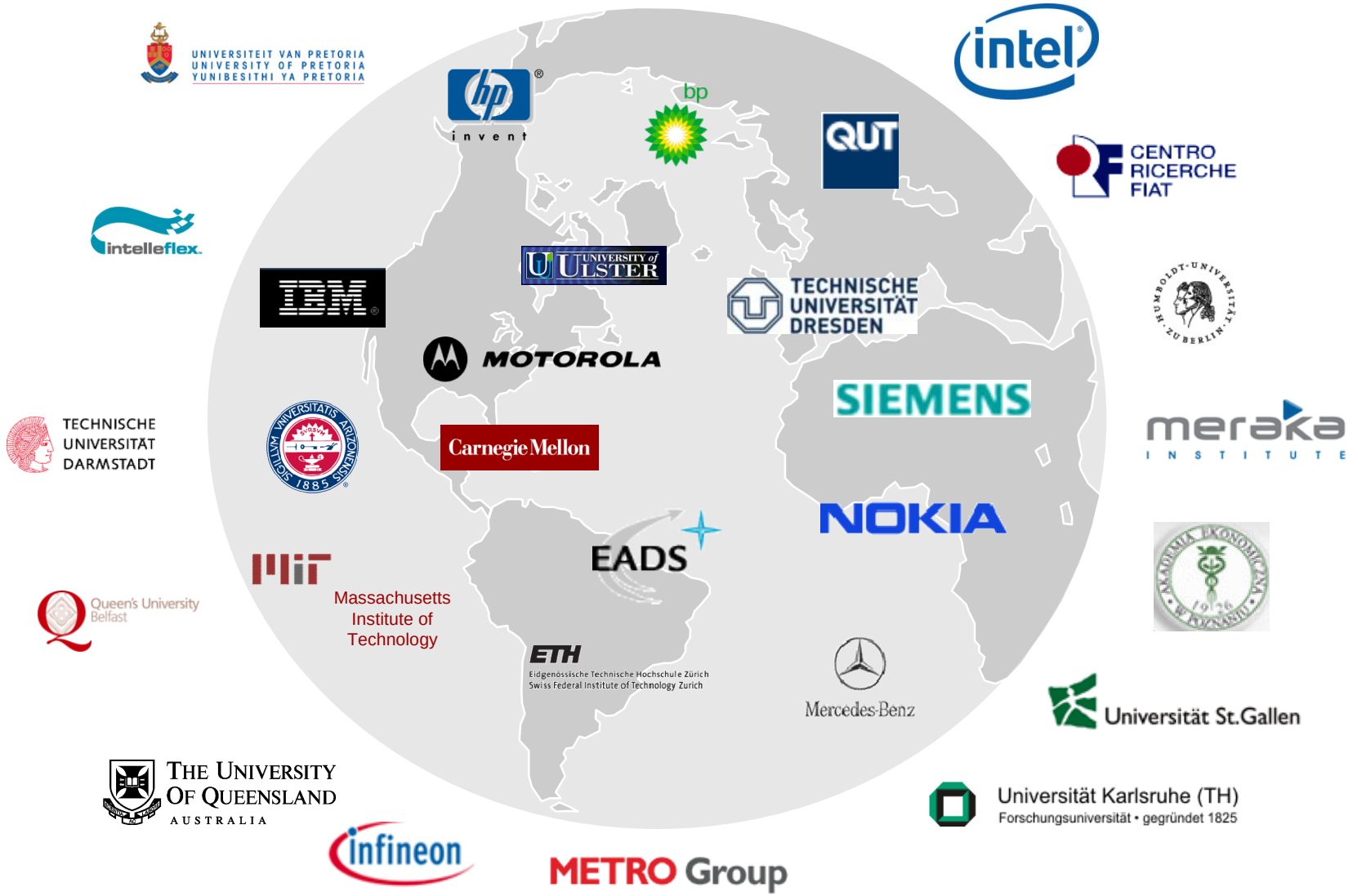

© SAP 2009 / Page 5

Agenda

- è **SAP Research**
- è **European ICT Strategy 2020**
- è **Future Internet**

© SAP 2009 / Page 6

European ICT Strategy - GOALS

Mega Trends of ICT

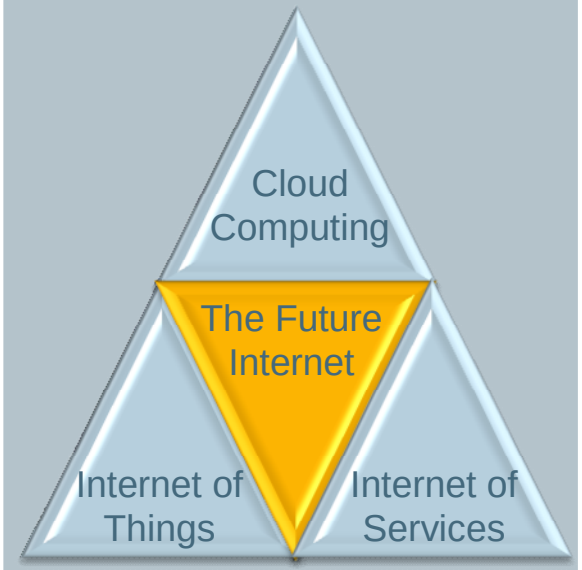

European ICT Strategy 2020

Sustainable economic recovery to prevent us from future turbulences (as those in 2007).

The increasing competition at a global scale and **the emergence of new business models**, not only fuelled by ICT, but also transforming the ICT sector itself.

Massively available ICT capabilities embedded, connected, ambient, and in the cloud.

International Collaboration

Sustainable collaboration through joint calls

Consultation Workshops & Think Tanks

SAP RESEARCH

Agenda

- è **SAP Research**
- è **European ICT strategy 2020**
- è **Future Internet**

Towards the Future of the Internet

Web-based Service Industry

USA

Google ebay iTunes facebook skype amazon.com

Europe

SAP SIEMENS BERTELSMANN media worldwide PHILIPS sense and simplicity BT

Rest of the world

TRADEXCHANGE Korea e government Australian Government Centrelink giving you options

Future Internet

Core Business Services
Including:

- Identity Management
- Trust
- Integrity
- Scaleability

Global Service Delivery Platform

Internet of Services

Core Internet Infrastructure Services

- Accessibility
- Clear Adressability
- Transparent Communication
- Reliability

Internet of Things

Network Convergence

Future Network Infrastructure

Devices and Components

Future Internet
Business Process Management

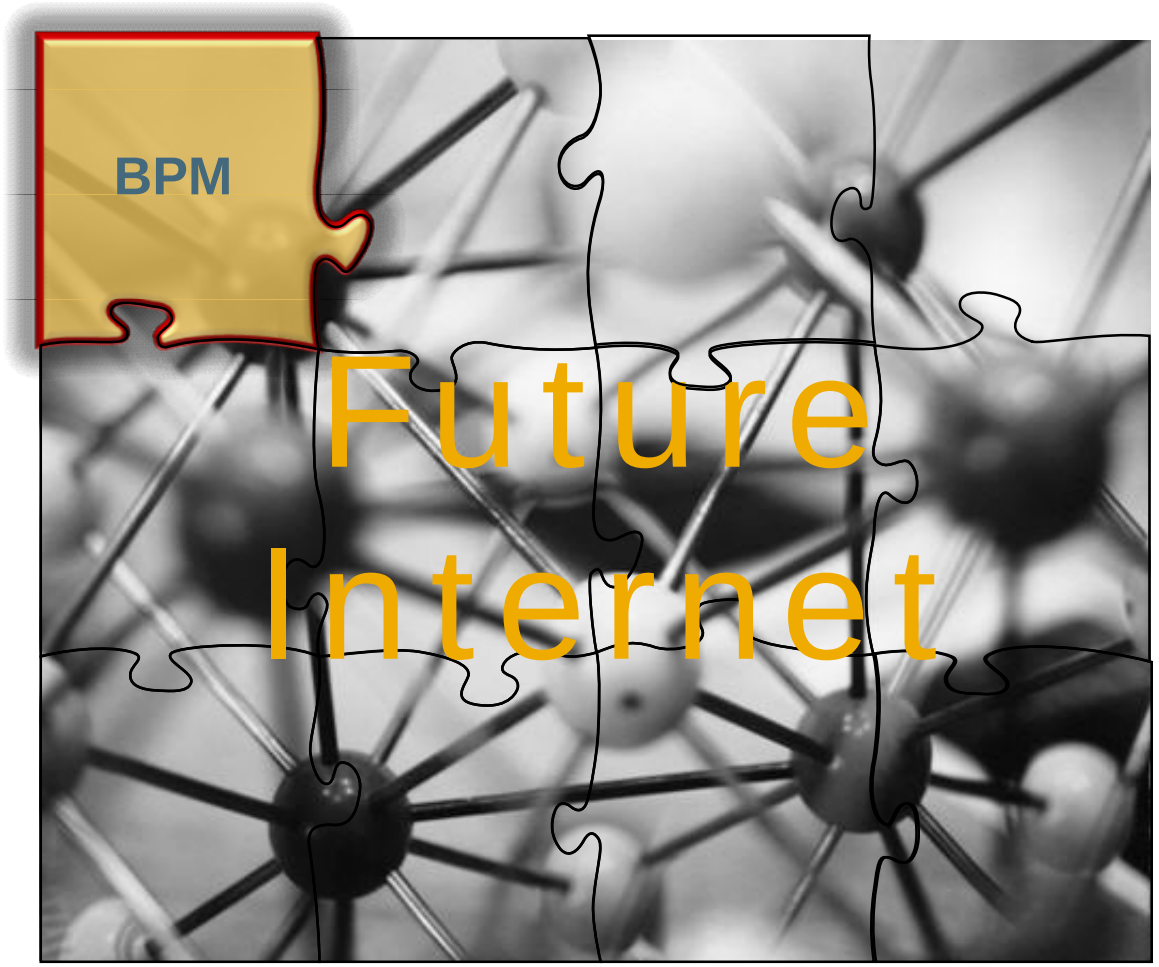

© SAP 2009/ Page 10

an emerging market of on Demand BPM solutions

Business Process Management Systems and BPM-enabling Technology Market

Market Size and Growth

- Gartner estimates market size to be 3.6 Bln US$ in 2011
- Highest growth in outsourcing industry with Compound Annual Growth Rate of 10%
- Forrester claims that BPM technologies will be the most frequently implemented and updated technology category in 2009

Business Process Outsourcing Market

Market Size and Growth

- Gartner estimates market size to be 172 Bln US$ in 2009
- Highest growth in outsourcing industry with Compound Annual Growth Rate of 9.1%

Research Vision

Bring BPM into the Cloud

- Low entry cost, quick ROI
- Accounts for shifting buying power in customer base by addressing LOBs

Make BPM Lightweight

- Integrate end users into BPM initiatives
- Overcome cathedral-like BPM community structure

Make BPM Collaborative

- “Processpedia”
- BPM from within an organization not from outside

Make BPM a Commodity

- Simplify BPM
- Find the 10 percent that accounts for 90 percent of all use cases

Research Vision
Bring BPM into the Cloud

- Low entry cost, quick ROI
- Accounts for shifting buying power in customer base by addressing LOBs
- Effectively leverages SAP Research's vision of Internet of Services by
  - Ability to invoke registered and brokered third party services into cloud-based processes
  - Wrap cloud-based processes as services and register them
  - Service providers can utilize service charging facilities
- Easy process integration along supply chains because of common infrastructure
- Connection to enterprise systems behind firewalls through secure data connectors
- Resolution of on premise events through cloud based scalable event hubs

Research Vision
Make BPM Lightweight

- Client technologies need to be end user environments
  - Browsers and applications such as Facebook
  - Existing end user application such as MS Outlook for future ones such as Google Wave
  - Zero installation
- Zero programming and implementation
  - Drag and drop operations
  - Drawing lines, etc
- Distributed and federated execution environments without centralized servers

Research Vision
Make BPM Collaborative

- "Processpedia"
- BPM from within an organization not from outside
  - Currently, highly paid consultants, outside in approaches, acceptance problems, etc
  - Effective end user collaboration mechanisms
- Collaborate over the entire BPM lifecycle
  - Design: high level view of process, UI design and WebService binding
  - Deployment: on the fly or one click operation through cloud-based infrastructure, blurred borderline between design and deployment
  - Execution: within end user environments, collaborative
  - Analysis: share, collaborate, discuss, collaborative sensemaking to reiterate and redesign the process
- è all in one spot, all collaborative

Research Vision
Make BPM a Commodity

- Simplify BPM
- Find the 10 percent technology that accounts for 90 percent of all use cases
- Commoditize languages
  - Use of BPMN 2.0 (explicitly or under the hood) as a standard with dedicated execution semantics
- Commoditized execution environment
  - Provide app as a gadget to be executed in any end user environment, similar to the Youtube embed URL that allows to invoke a Youtube video within any website or as a gadget within all sorts of applications

BPM&SI – The Big Picture

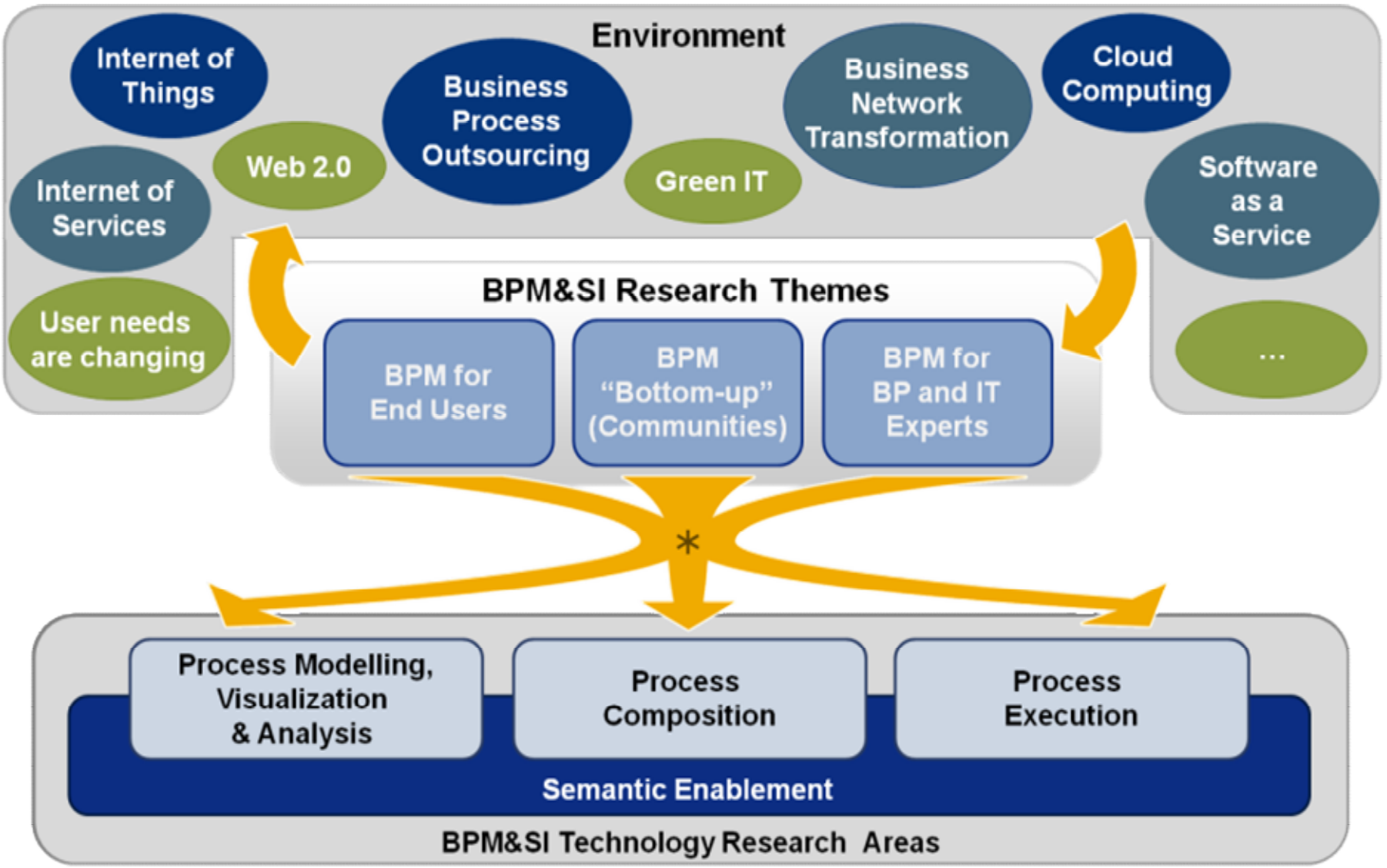

© SAP 2009 / Page 19

Examples

Integrated cloud-based collaborative end user tool BPM tool suite à Enterprise 2.0 made reality

- “Gravity” for high level collaborative modelling in BPMN
- “Rooftop4BPM” (aka “Skyline”) for collaborative app development
- “Slipstream” for real-time end user process analysis
- “Yowie” for smooth process execution without tool breaks

From a theoretical model to a live environment

Major Changes in Business Process Management

- From process analysis and process design to executive-oriented process management
- Factors - process scenarios - challenges - resolution methods
- Portals, BPM, and SOA are growing together

The Technology Implemented:

Innovative Business Process Management with a subject-oriented, methodical approach (S-BPM) and LIVE PROGRAMMING in the operating department

- Modeling – validation and immediate execution Portals

The Solution:

SAP Research is analyzing S-BPM in the context of Transfer Projects processes:

application, staffing, and approval of complex research projects

SAP Research core process

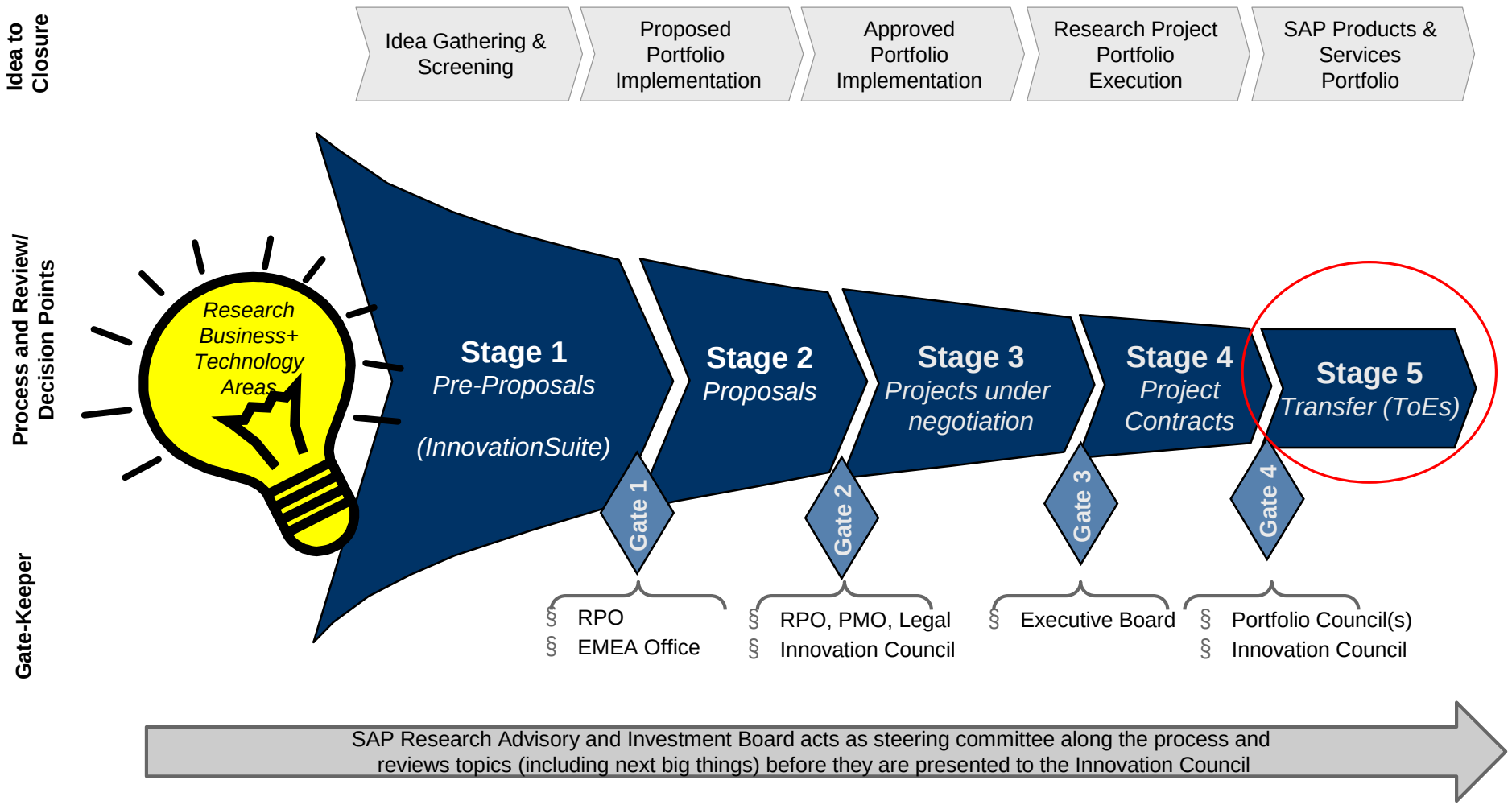

Subjectinteracting diagram of the SAP Research Transfer Project process

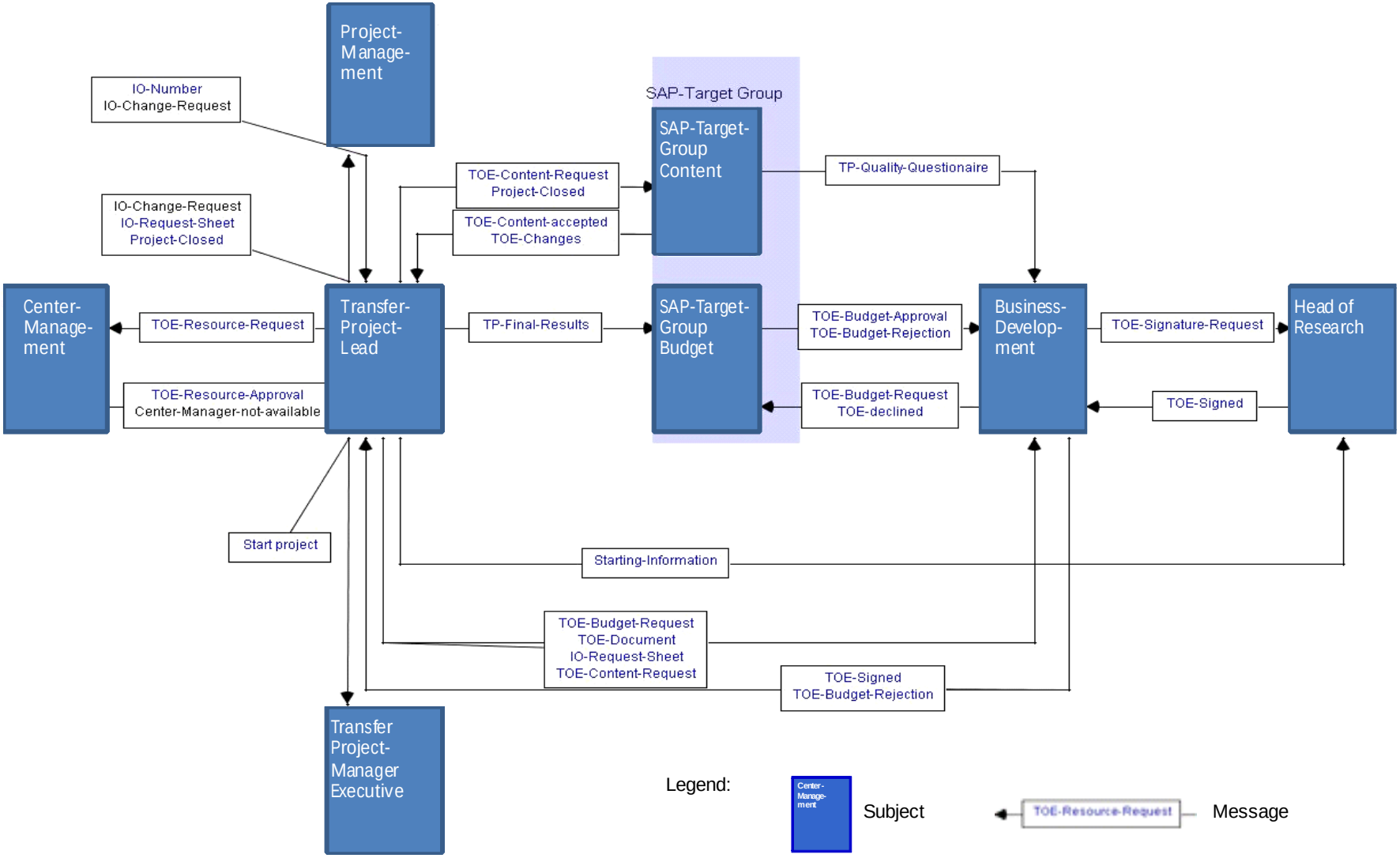

Homepage jFlow webapplication

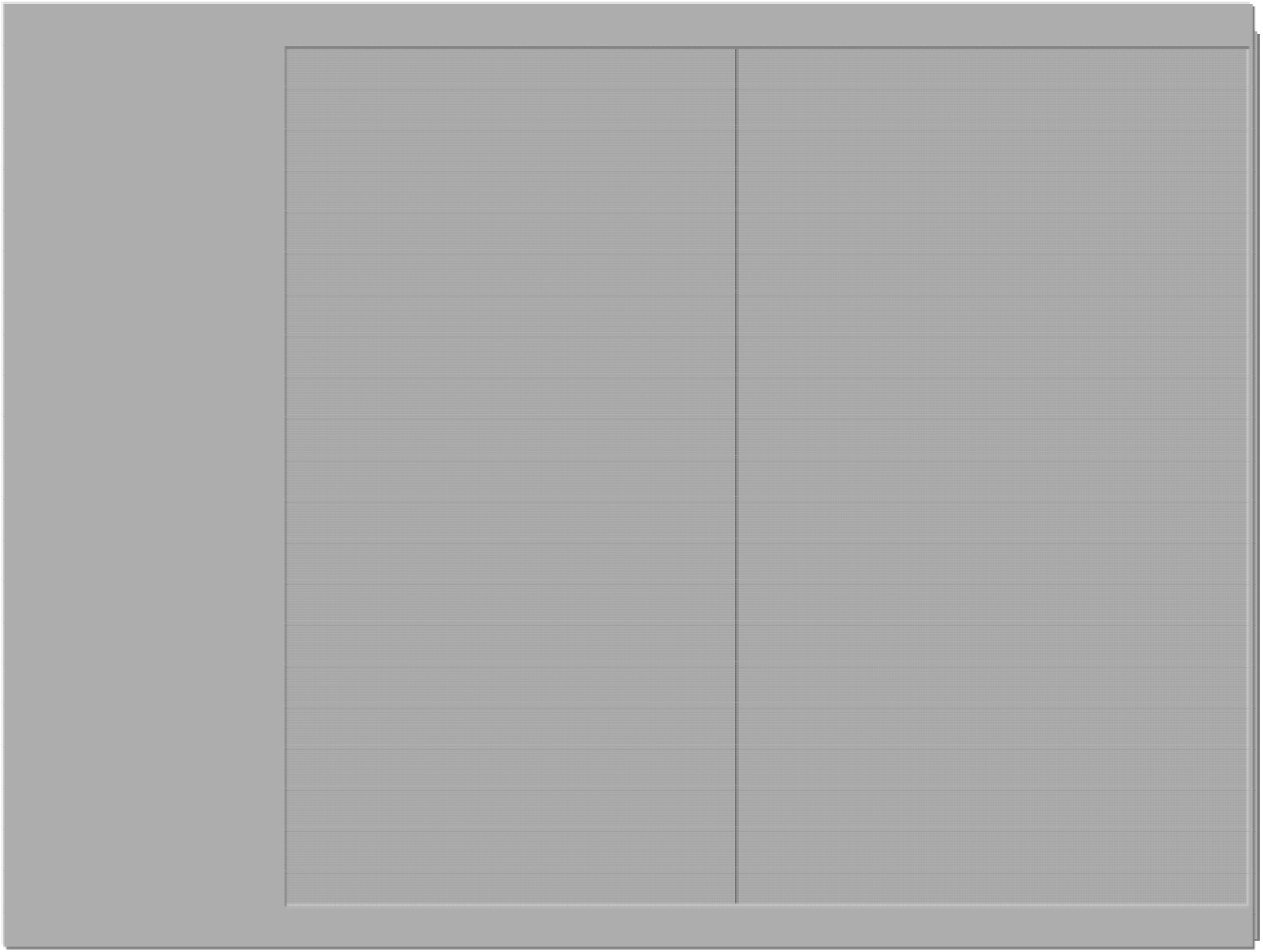

Findings

- More efficient process modeling due to subject orientation
  è main process could be created in one day
- More transparency in open project requests for project managers and controlling
- Better overview of state of all projects
- Fewer manual actions è word document not necessary anymore
  è email is generated instead
- More efficient process flow due to integrated, computer-based workflow
- Faster process flow

Thank you!

QUESTIONS – COMMENTS – DISCUSSION

Copyright 2009 SAP AG
All Rights Reserved

No part of this publication may be reproduced or transmitted in any form or for any purpose without the express permission of SAP AG. The information contained herein may be changed without prior notice.

Some software products marketed by SAP AG and its distributors contain proprietary software components of other software vendors.

Microsoft, Windows, Excel, Outlook, and PowerPoint are registered trademarks of Microsoft Corporation.

IBM, DB2, DB2 Universal Database, System i, System i5, System p, System p5, System x, System z, System z10, System z9, z10, z9, iSeries, pSeries, xSeries, zSeries, eServer, z/VM, z/OS, i5/OS, S/390, OS/390, OS/400, AS/400, S/390 Parallel Enterprise Server, PowerVM, Power Architecture, POWER6+, POWER6, POWER5+, POWER5, POWER, OpenPower, PowerPC, BatchPipes, BladeCenter, System Storage, GPFS, HACMP, RETAIN, DB2 Connect, RACF, Redbooks, OS/2, Parallel Sysplex, MVS/ESA, AIX, Intelligent Miner, WebSphere, Netfinity, Tivoli and Informix are trademarks or registered trademarks of IBM Corporation.

Linux is the registered trademark of Linus Torvalds in the U.S. and other countries.

Adobe, the Adobe logo, Acrobat, PostScript, and Reader are either trademarks or registered trademarks of Adobe Systems Incorporated in the United States and/or other countries.

Oracle is a registered trademark of Oracle Corporation.

UNIX, X/Open, OSF/1, and Motif are registered trademarks of the Open Group.

Citrix, ICA, Program Neighborhood, MetaFrame, WinFrame, VideoFrame, and MultiWin are trademarks or registered trademarks of Citrix Systems, Inc.

HTML, XML, XHTML and W3C are trademarks or registered trademarks of W3C®, World Wide Web Consortium, Massachusetts Institute of Technology.

Java is a registered trademark of Sun Microsystems, Inc.

JavaScript is a registered trademark of Sun Microsystems, Inc., used under license for technology invented and implemented by Netscape.

SAP, R/3, SAP NetWeaver, Duet, PartnerEdge, ByDesign, SAP Business ByDesign, and other SAP products and services mentioned herein as well as their respective logos are trademarks or registered trademarks of SAP AG in Germany and other countries.

Business Objects and the Business Objects logo, BusinessObjects, Crystal Reports, Crystal Decisions, Web Intelligence, Xcelsius, and other Business Objects products and services mentioned herein as well as their respective logos are trademarks or registered trademarks of Business Objects S.A. in the United States and in other countries. Business Objects is an SAP company.

All other product and service names mentioned are the trademarks of their respective companies. Data contained in this document serves informational purposes only. National product specifications may vary.

These materials are subject to change without notice. These materials are provided by SAP AG and its affiliated companies ("SAP Group") for informational purposes only, without representation or warranty of any kind, and SAP Group shall not be liable for errors or omissions with respect to the materials. The only warranties for SAP Group products and services are those that are set forth in the express warranty statements accompanying such products and services, if any. Nothing herein should be construed as constituting an additional warrant.